HARMAN GROUP

Harman Integrated Decoration Technology and Engineering Group



Global Hotel Investment & Turnkey Solution Provider

Mandarin Oriental
Singapore

COMPANY PROFILE



HARMAN GROUP

Global Hotel Investment & Turnkey Solution Provider

is an enterprise group engaged in hotel investment and turnkey solutions, composed of **leading supply chain enterprises** in the five-star hotel sector. Its shareholders and co-founding enterprises boast strong entity backgrounds and leading brand positions in single product categories. They cover nearly most of the world,s renowned engineering projects and have rich experience in delivering high-quality projects.

Harman is committed to selecting premium hotel projects for investment and also provides turnkey solutions for five-star hotels and high-end commercial decoration projects worldwide. Leveraging the efficient synergy of the hotel investment fund featuring shareholder enterprises, lead investment + subordinated guarantee, supply chain integration, and the latest industrialized decoration technologies and construction methods, it offers customers one-stop professional services for hotel investment and turnkey solutions with **more favorable prices (10%-), shorter construction periods (20%-), and higher quality(30%+).** This ensures **an excellent customer experience characterized by on-time, high-quality, environmentally friendly project delivery, easy maintenance, and doubled renovation cycles.**

The global super headquarters of **HARMAN GROUP,** the turnkey experience hotel, and the Louvre exhibition window are the home of the **HARMAN Five-Star Alliance**. They centrally showcase the corporate image, the strength of alliance enterprises, and the alliance,s cooperation ecosystem, serving as an industrial exhibition center, product R&D and manufacturing center, product experience center, and industry exchange center. Moreover, they provide customers with one-stop comprehensive inspection services.

FIVE-STAR ALLIANCE ENTERPRISES

Founding Shareholeders

Hotel furniture 祥源家具 HARMAN — HARMAN FURNITURE

TOPTECK 龙美达石材集团 酒店石材工程专家 — TOPTECH STONE

装配积木 广东装配积木科技有限公司 — Building Block Technology

Alliances

ZhengMei Lighting

Galaxie Luminaire

Diamond Life Lighting

Hubei Jinyuan Hotel Equipment

Shenzhen Railor (Appliances)

Sino City Constructio (overc construction)

S E F Engineering

Guangzhou Yameng Industrial

Guangzhou Rishun Electronics

Léwin Art Intelligence

Shanghai Senlin Deco.

Dongguan Meijiamei-Kmzh Deco.

Alliances

Yuanzhicheng Home Textile

Shengyuan Carpet

JIEN Design

Yong Xing Guang trades

Phillip Jeffries Wallcoverings

Franz Schneider Brakel

DIHE Carpentr (Furniture)

Guangdong Yunyi Coatings

Mindset Culture (Signage)

Hong Yusheng (Stainless Steel)

COMPETITIVE ADVANTAGE

COMPREHENSIVE CAPABILITY

Aggregate top domestic and international commercial decoration enterprises. With rich experience, high reputation and strong strength, the team offers high - quality integrated solutions.

ENDORSEMENT &SUPPORT
LOWER COST

A full industry chain development layout, with participation from leading state-owned construction enterprises, ensures mutual endorsement among suppliers for every project.

SAFE 10%+ COST

PROFESSIONAL SERVICE AND DELIVERY
SHORTER PERIOD

Integrating top ecosystem service providers, we offer one-stop engineering services to ensure projects are completed on time and to the highest quality standards.

SYSTEMATIC QUALITY CONTROL
HIGH QUALITY

Through a rigorous quality control system, we ensure the high quality and consistency of all supply chain products.

SHORTEN 20% DURATION PERIOD QUALITY IMPROVEMENT 30%



BUSINESS MODEL

HARMAN GROUP SYSTEM

Global Selected Hotel Investment:

Select leading domestic and international high-net-worth hotel pro- j ects. It is a hotel investment fund led by shareholder enterprises and guaranteed by the subordinated party.

Integrating Ecosystem Service Providers:

By integrating leading fit-out ecosystem service providers in China, we offer one-stop engineering services across the entire industry chain to clients worldwide.

International Operations:

We have established a global design and service center in Singapore, responsible for project design and implementation in the international market.

Localized Showcase:

In Gaoming District, Foshan, China, we have built the group headquarters to showcase our comprehensive strength and service capabilities, providing a platform for client visits and exchanges.

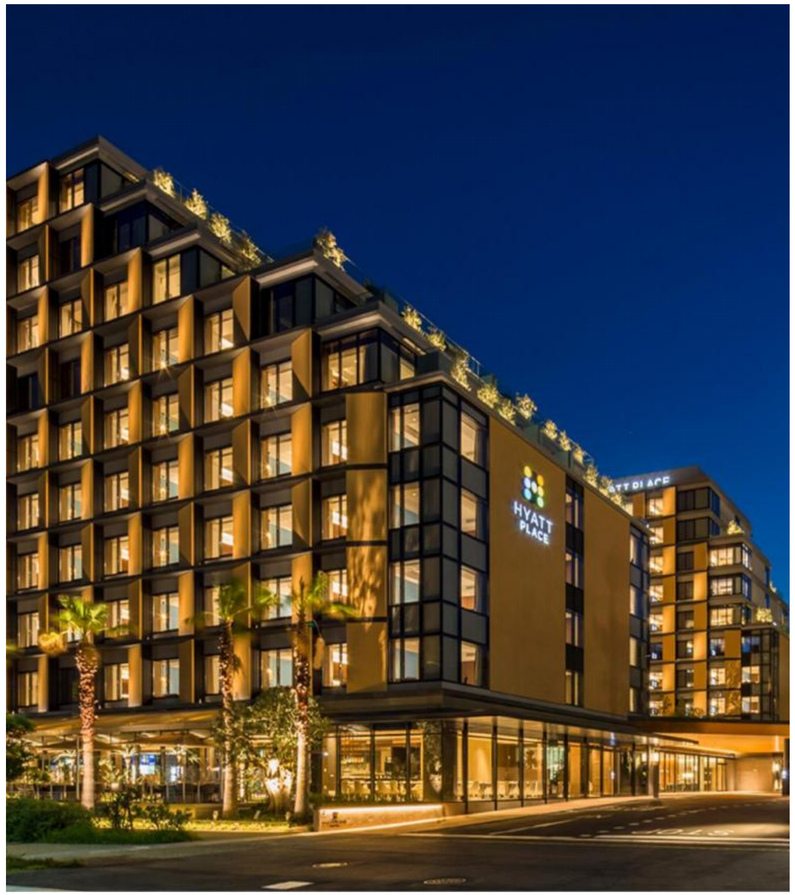

Hyatt Regency Tokyo Bay
Japan

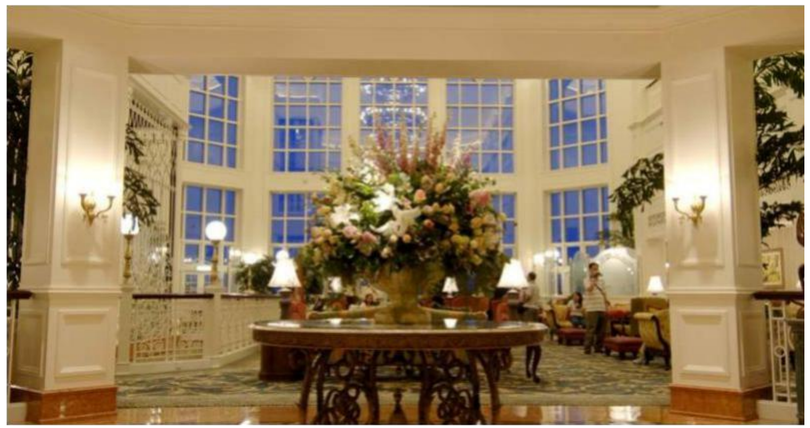

Hong Kong Disneyland Hotel
China(Top Right)



Hyatt Regency Udaipur
India(Bottom Right)

APPENDIX

Introduction of Five-star Main Material Selection Members

五星主材优选联盟

Five-star Main Material Selection Alliance



Beijing Daxing International Airport
China



CUSTOM FURNITURE REPRESENTATIVE OF THE ALLIANCE

Harman Furniture Manufacture Co., Ltd

Hotel furniture

祥源家具
HARMAN

Mandarin Oriental
Singapore

Harman —— Global Hotel Furniture Leader



JW Marriot Hotel Changsha
Changsha, China



Shangri-La Hotel Nanshan
Shenzhen, China



Mesm Tokyo Autograph Collection
Tokyo, Japan



Wuhan Xiangtou Marriot Hotel
Wuhan, China



Mandarin Oriental Hotel
Singapore



Waldorf–Astoria
Qartar



Hilton Sri Lanka Yala Resort
Sri Lanka

The Harman Group was established in 1997 and is a turnkey project furniture group that combines design, research and development, production, and construction.

With over 1000 professional staff, we have established a specialized home furnishing industrial park covering more than 150,000 square meters. We have introduced first-rate furniture production equipment and technology management experience.from Germany, Italy, Japan, As a leading enterprise in the domestic custom hotel furniture industry,our production scale ranks at the forefront of the industry.

The group,s business network covers the world, and has provided products and services to 2200+ hotels globally. It has successfully completed system furniture configurations for world-class luxury hotels, star-rated hotel groups, and multiple state guesthouses both domestically and internationally, including Four Seasons Hotels, Mandarin Oriental Hotels, Shangri-La Hotels, InterContinental Hotels Group, Marriott International, Hilton Group, Accor International Group, Hyatt International Group, Wyndham Group, Kempinski Group, and has received high praise. Harman adopts a refined and customized model, using top-notch materials, exquisite craftsmanship, and scientific management to bring extraordinary hotel experiences to users.


STONE REPRESENTATIVE OF
THE ALLIANCE
Topteck Stone Group
石 材 共 享 平 台
TOPTECK
TOPTECK
龙美达石材集团
酒 店 石 材 工 程 专 家
酒店石材工程专家
龙美达石材集团总部
中国 云浮

Topteck——a full-industry-chain stone solution provider with its own quarry resource system



The Palazzo at The Venetian
LasVegas, USA



STAR WORLD Hotel
Macau, China



Broad Bioscience Center of Caltech
USA



The St. Regis (awarded project)
Changsha , China



Intercontinental Guangzhou
Guangzhou, China



Hong Kong Lvgem NEO Building
Hong Kong, China



Jumeirah
Guangzhou , China



Conrad
Shenzhen , China



One Central
Macau, China

Topteck Stone Group was founded in 2002 and is a full-industry-chain stone solution provider with its own quarry resource system. It is dedicated to offering stone solutions for over a thousand high-end star hotels, business centers, public construction projects and luxury villas. The group,s headquarters is located in the center of the Guangdong-Hong Kong-Macao Greater Bay Area - Sanlongwan, Foshan. Its intelligent manufacturing processing base is in Yunfu, the stone capital city. It has branches in Guangzhou, Shenzhen, Shanghai and Shuitou, Fujian. It also has a wholly-owned decoration company--- Zhonghai Decoration, which holds a first-class professional contracting qualification for architectural decoration and renovation engineering. It has multiple wholly-owned and partially-owned quarry in China, Europe, Central Asia and West Asia.

Topteck is one of the leading enterprises in China,s stone industry, recognized as a preferred stone brand by housing construction supply chain companies. It ranks among the top ten selected stone suppliers for state-owned enterprises and has been designated as a Class A reserve stone enterprise by the Shenzhen Construction and Public Works Department (one of only four nationwide). Additionally, Topteck has achieved the status of a green factory within the national stone industry (the third natural stone factory to do so in China). The company has successfully obtained certification as a high-tech enterprise and complies with ISO,s three-system standards. Furthermore, its natural marble products have received the three-star certification for green building materials products in China.

Assembly Representative

Guangdong Assembly Building Blocks Technology Co., Ltd.

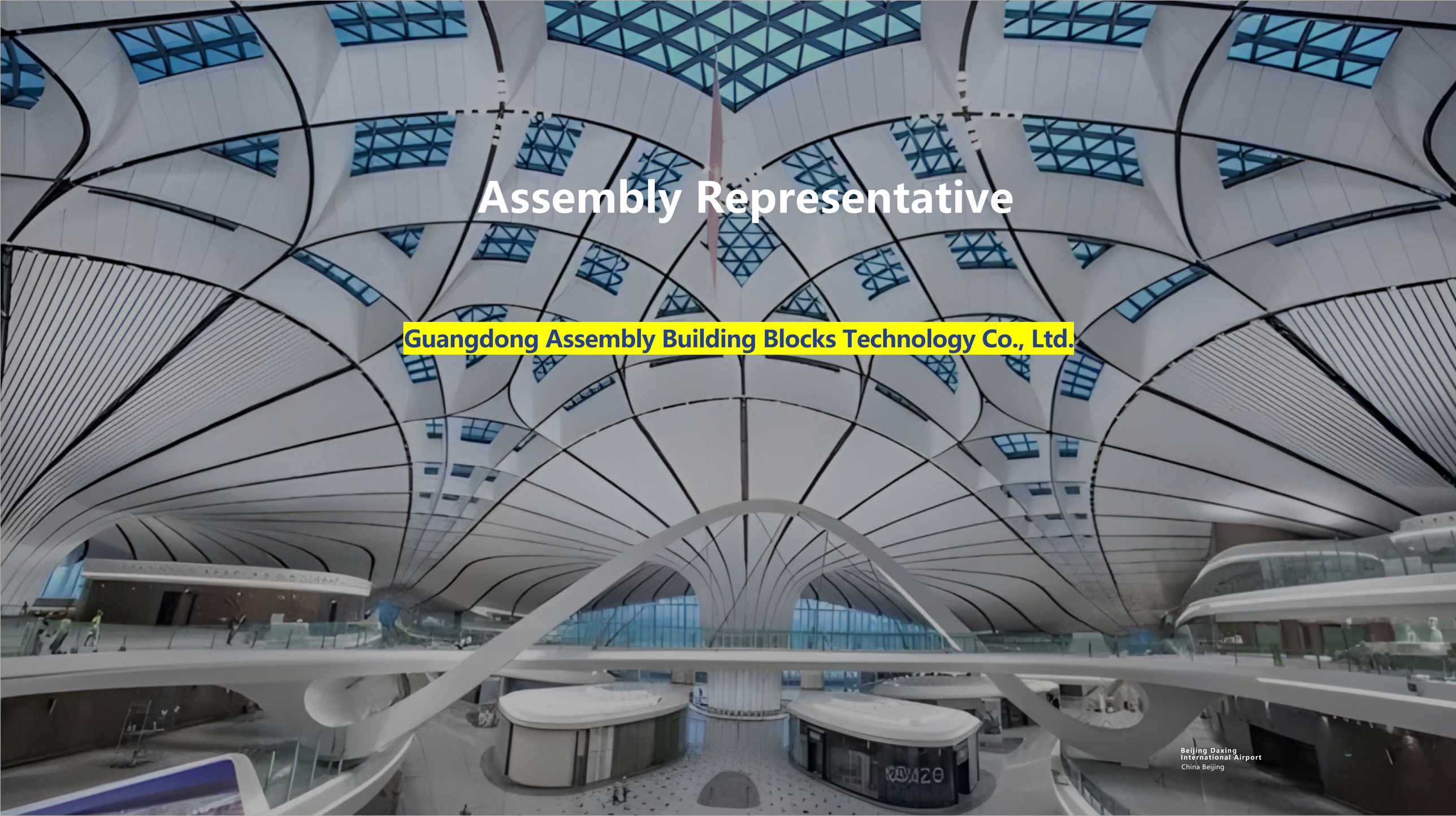

Assembly Blocks-The leading enterprise in prefabricated decoration, the top IP of self-media in vertical industry

。

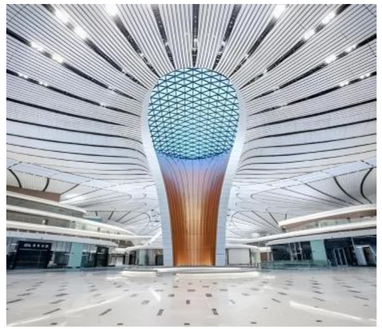

Beijing Daxing International Airport



Macau Galaxy Resort City and Casino



Hanoi West Lake InterContinental Hotel



Macau MGM Hotel



Hefei Shangri-La Hotel



Kunming InterContinental Hotel



Landmark Building in Vietnam



Shangri-La Hotel in Lhasa



Tianhuan Plaza in Guangzhou

Guangdong Assembly Building Blocks Technology Co., Ltd.
Profile of the self-owned media account "Qiang Ge Shuo Peisi"

The self-media IP "Qiang Ge Shuo Zhi Ban" specializes in hotel turnkey solutions, with its core focus on modular decoration technology. By deeply engaging in the hotel and serviced apartment renovation sector, it has established itself as an industry benchmark combining professional expertise and strong influence.

-Core Focus: Dedicated to sharing knowledge and practical experiences in hotel prefabricated turnkey solutions, championing the innovative concept of redefining traditional renovation to provide efficient and eco-friendly turnkey solutions for hotel investors and professionals.

-Professional Background: With a decade of experience in the prefabricated decoration industry, Qiang Ge is recognized as the Pioneer of Prefabricated Decoration in Guangdong Province, possessing deep expertise in addressing core challenges and implementation strategies for hotel standardization.

-Content Highlights: Featuring on-site construction footage, technical breakdowns, and industry interviews, this content vividly demonstrates the advantages of modular prefabricated decoration—such as the "foolproof installation" of system cabinet drawers completed in just ten minutes, which is several times more efficient than traditional methods. It also reveals key pitfalls to avoid and cost-control strategies for hotel full-finished decoration, blending professional expertise with practical insights.

- -Core Values: We champion a hotel turnkey model featuring "efficient delivery, eco-friendly cleanliness, and cost control", eliminating traditional renovation issues like dust pollution and extended timelines. Our modular technology has been widely adopted in small-to-medium hotels and apartment projects, empowering owners to swiftly achieve turnkey solutions.

-Account Identity: With a down-to-earth style and bold perspectives, it courageously exposes industry malpractices. By breaking down traditional renovation flaws and showcasing the benefits of modular construction, it has built a loyal fanbase and established itself as a trusted top-tier IP in the hotel turnkey renovation sector.



CARPET REPRESENTATIVE OF THE ALLIANCE

Shengyuan Carpet

圣源地毯

SHENGYUAN CARPET

2021年6月7日 正在青海考察的习近平总书记来到
青海圣源地毯集团有限公司

Shengyuan Carpet——A World-Class Tibetan Carpet Enterprise



The Great Hall of the People
Beijing, China



Marina Bay Sands Hotel
Singapore



Marriott Hotel
Nagoya, Japan



Landmark Hotel on the Boulevard
Dubai



Wynn resorts
Las Vegas , USA



Hilton Fukuoka
Japan



Tianfu International Airport
Chengdu , China



City of Dreams Casino
Macau , China

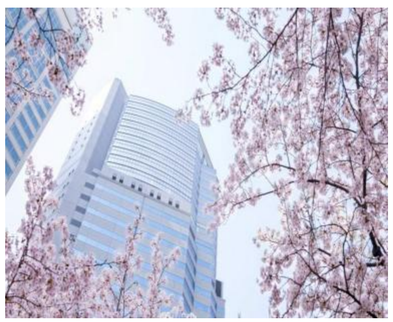

The Strings by InterContinental
Tokyo, Japan



Hyatt Regency
Jeju Korea



The Westin Nanjing Garden Expo
Nanjing, China

Qinghai Shengyuan Carpet Group Co., Ltd., founded in 2007, is located in the Nanchuan Industrial Park of Xining Economic and Technological Development Zone, known as the"Capital of Tibetan Carpets."It is a leading international carpet enterprise integrating design, research and development, production, marketing, and testing. Its main products include Axminster carpets, hand-tufted carpets, hand-woven Tibetan carpets, and artistic tapestries.

The company has introduced internationally advanced equipment such as high-speed electronic jacquard Axminster looms, fully automatic backing machines, and precision-controlled shearing machines. Shengyuan Carpet has established its brand and obtained 56 design patents and 24 utility model patents. It has successfully passed ISO9001 quality management system certification, ISO14001 environmental management system certification, public place flame-retardant product and component certification, EU CE safety certification, US CRI+PLUS indoor air quality and international eco-friendly carpet certification, and marine carpet IMO international standard certification. Its products are mainly exported to the United States, Germany, France, Italy, Australia, Japan, and the Middle East.

COMMERCIAL KITCHEN EQUIPMENT REPRESENTATIVE OF THE ALLIANCE

Railor

Railor 力特实业



White Swan Hotel Guangzhou
China

Railor——Providing Premium International Commercial Kitchen Solutions



MGM Shenzhen
Shenzhen, China



Tianfu International Airport
Chengdu , China



The Bulgari Hotel Beijing
Beijing, China



Bulgari Hotel Shanghai
Shanghai, China



Chimelong Hengqin Bay Hotel Zhuhai
Zhuhai, China



Langham Place MICE Edition
Guangzhou, China



White Swan Hotel
Guangzhou, China



Hyatt Regency Cangshan
Fuzhou , China



HUALUXE Greenland
Nanchang , China

Railor focuses on designing, researching, developing, and producing commercial kitchenware, and providing solutions for commercial kitchen. Railor keeps developing and being creative, which provides clients with fine products and solutions.

Railor keeps updating itself with advanced production facilities and production engineering. Also, Railor induced Enterprise Resource Planning to business processes and managing processes. The scientific management, modern equipment, and strict system, are the guarantees for our safe, low-carbon, environmental-friendly, and energy-saving products and projects.

LIGHTING REPRESENTATIVE OF THE ALLIANCE

Diamond Life

DIAMOND LIFE
寶輝集團



Atlantis, The Palm
Dubai

Diamond Life——World-Class Lighting Expert

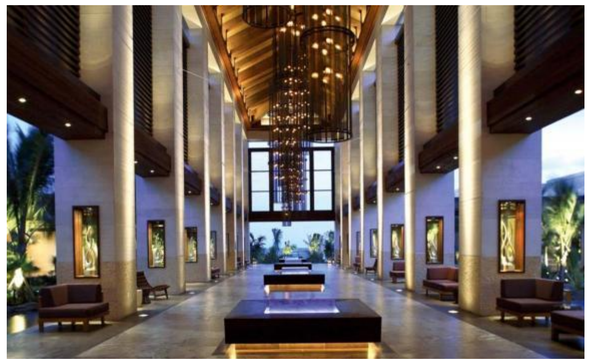

Atlantis Hotel, The Palm
Dubai



Grand Lisboa Hotel
Macau, China



The Palazzo Resort, Hotel & Casino
LasVegas, USA

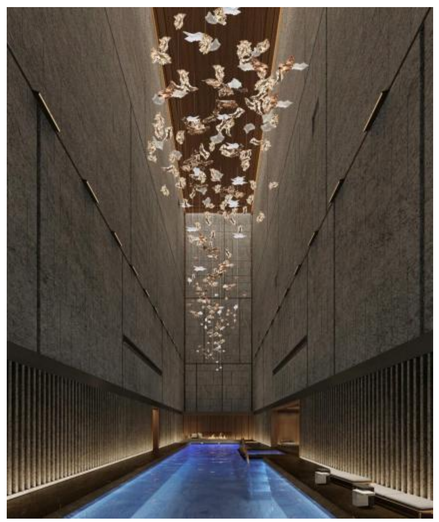

Mandarin Oriental
Shenzhen, China



Nanning Longfor Lotus Select Luxury Hotel
Nanning, China

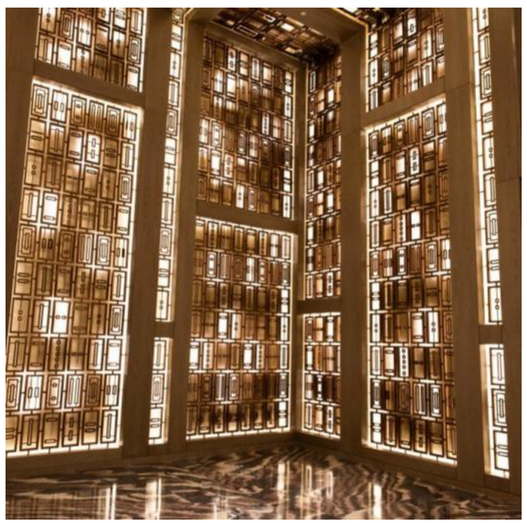

Park Hyatt
Hangzhou , China

Diamond Life is an international lighting company.Being a pioneer in the field of decorative lighting.We are one of the few manufacturers who has its own vertical integrated production line。 and the lighting industry for Swarovski® Element,s special authorized brand in Greater China region.With over 30 years of cooperation history with Swarovski.Diamond Life Group has 41 years of rich experience in design and manufacture of high quality lighting fixtures. We are the lighting company that built the lighting for the Atlantis Hotel project in Dubai and is authorized by Beijing,s Palace Museum to customize their lamps.

An excellent designer team of more than 100 people worldwide.Close cooperative relationship with dozens of domestic famous design institutes.Over 200 items of patent products of independent research and production, R & D headquarters in Las Vegas, USA.Research and development center both in Las Vegas, Philippines and China.With production bases in China and Philippines,domestic production base over 128,000 square meters.In possession of high-tech German laser cutting production equipment.

LIGHTING REPRESENTATIVE OF THE ALLIANCE

ZhengMei

正 | 美 | 灯 | 饰

ZHENGMEI

The St. Regis Cap Cana Resort
Dominican Republic

ZhengMei——Premium Custom Lighting Specialist



LOTTE HOTEL SEOUL
Korea



Shangri-La Singapore
Singapore

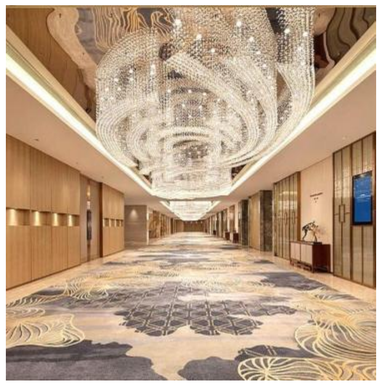

Howard Johnson Jimei Lake
Xiamen, China



Xingyuan Metropark International Hotel
VIP Reception Center for the Winter Olympics
Zhangjiakou, China

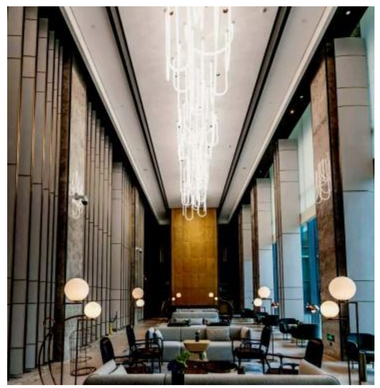

Kempinski Hotel
Hangzhou, China



Enjoyland International Resort
Zhengzhou, China

Zhengmei is a comprehensive manufacturing enterprise specializing in the custom production of high-end hotel art lighting and LED indoor and outdoor lighting fixtures. The company owns several sub-brands, including"Zhengmei,""Tuoen Outdoor Lighting,"and"Puwei Indoor Lighting."It primarily provides bespoke production, design enhancement, technical consultation, and installation services for high-end hotels, luxury residences, cultural and tourism projects, commercial complexes, urban square lighting, and municipal roads.

Zhengmei has provided design solutions, detailed drawings, lighting fixture development and manufacturing, on-site installation guidance, system debugging, and maintenance services for Huawei Group's domestic and international projects, the Winter Olympics VIP reception center and technical officials' hotel, Nanjing Garden Expo Park, Xiamen Guanyin Temple, Karisma Beach Hotel in Jamaica, Azul Hotel in Mexico, Hyatt Hotel in the Dominican Republic, and thousands of other hotels and hundreds of commercial and cultural tourism outdoor lighting projects worldwide. Additionally, Zhengmei supplies lighting products to numerous Fortune 500 companies.

DOOR AND WINDOW HARDWARE REPRESENTATIVE OF THE ALLIANCE

Franz Schneider Brakel GmbH + Co KG

FSB

APPLE PARK
United States

FSB——Design heritage made in Germany



Lusail Stadium
Qatar



The Museum of Modern Art (MoMA)
New York, USA



Asia Financial Center & AIIB Headquarters
Beijing, China



New National Gallery
Berlin, Germany



Elbe Philharmonic Hall
Hamburg, Germany



UNESCO World Heritage visitor center
Union College Bernau
Germany



Cafe Royal
London,UK



Hermès stores worldwide



Opus Tower
Dubai

For over 100 years, FSB has been producing door and window handles exclusively made in Germany. In Brakel, East Westphalia, FSB makes partly handcrafted, end-to-end products in a variety of materials and surfaces for all areas of application. FSB offers numerous designs by renowned contemporary architects. Committed to the tradition of redesign, FSB has adapted modern classics by Gropius, Wagenfeld and Mies van der Rohe to today,s parameters. FSB wholeheartedly commits to sustainability by embracing innovation, as most recently demonstrated by its resource-conscious finish Aluminium Pure.

WALLCOVERING REPRESENTATIVE OF THE ALLIANCE

Phillip Jeffries Wallcovering

PHILLIP JEFFRIES

BLUR WINS INTERIOR DESIGN
2017 BEST OF YEAR AWARD

Phillip Jeffries Wallcovering——The World,S Leader In Natural Textured & Specialty Wallcoverings



METALLIC OMBRE WINS INTERIOR DESIGN
2018 BEST OF YEAR AWARD



FLIGHT WINS INTERIOR DESIGN
2019 BEST OF YEAR AWARD



IIDA/HD EXPO PRODUCTION DESIGN
AWARDS WINNER

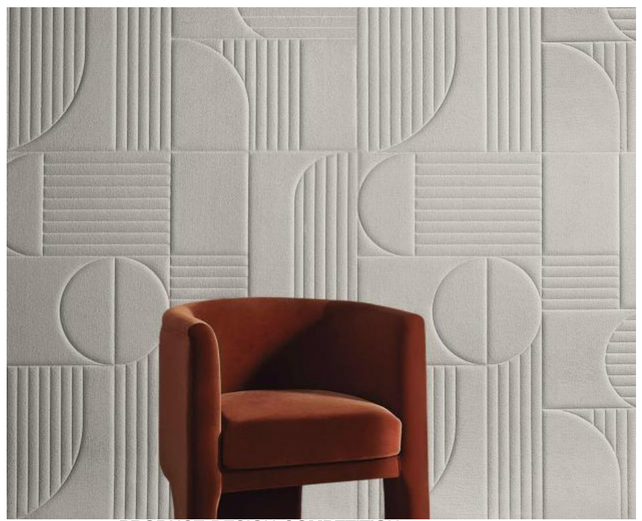

PRODUCT DESIGN COMPETITION
2024 BEST OF YEAR AWARD

PHILLIP JEFFRIES IS A FAMILY BUSINESS FOUNDED WITH JUST 10 GRASSCLOTHS IN A GARAGE OVER 40 YEARS AGO. FROM THOSE HUMBLE BEGINNINGS, WE HAVE NOW EMERGED AS ONE OF THE WORLD,S LEADERS IN WALLCOVERING.

PHILLIP JEFFRIES TURNS HOUSES INTO DREAM HOMES AND ELEVATES COMMERCIAL SPACES INTO LUXURY EXPERIENCES.WITH THE LARGEST SELECTION, BEST QUALITY & FASTEST DELIVERY, WE AIM TO MAKE THE DESIGN PROCESS EASY AND INSPIRING.

AUTOMATION REPRESENTATIVE OF THE ALLIANCE

Léwin



Galaxy Macau Hotel
Macau, China

Léwin Art Intelligence——Provider of Overall Solutions for Artistic Intelligent Systems



MGM Macau
Macau, China



Crowne Plaza Hotel, Macau
Macau, China



Galaxy Macau - Resort & Casino
Macau, China



Langham Place MICE Edition
Guangzhou, China



The St. Regis Zhuhai
Zhuhai, China



Jumeirah Hotel Guangzhou
Guangzhou, China

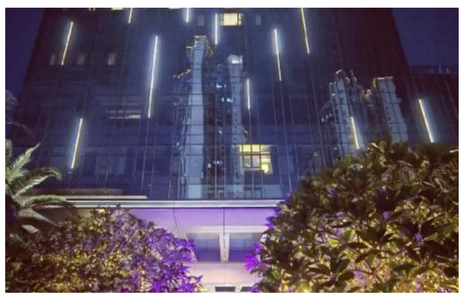

Pullman Zhuhai Hotel
Zhuhai, China



Sofitel Guangzhou Sunrich Hotel
Guangzhou, China



Mandarin Oriental, Shenzhen
Shenzhen, China

Since its birth, Léwin Art Intelligence has always adhered to the brand proposition of"the perfect combination of art and technology", leading the fashion trend of art intelligent life. It has won the long-term favor of many well-known real estate brands and carried out strategic cooperation. In the field of intelligent systems, especially in the field of smart communities, it has created a series of successful cases of milestone significance, and is a well-known brand with unique personality in the field of intelligent systems.

Léwin Art Intelligence has been recognized as a high-tech enterprise and a member of the KNX International Manufacturer. It has been ranked among the top ten competitive suppliers for Chinese real estate by Mingyuan Cloud, a high-growth enterprise, a high-quality material supplier winning the Lily Award for engineering cooperation of the China Real Estate Procurement Alliance, a recommended brand by the CIDA China Designer Club, and a winner of the Gold Medal for Promoting China,s Decoration Design Industry of the DDF Guanghua Longteng Award.

As a leader in art intelligent life, it was the first to introduce the"clock and calendar display function"into the standby interface of intelligent terminals; the first to introduce the"digital photo frame function"into the standby interface of intelligent terminals; the first to launch intelligent panels with full-touch liquid crystal screens such as"3 inches, 5 inches, 4.3 inches, 5 inches"; the first to launch the"21.5-inch full-touch liquid crystal voice intelligent screen"; and the first to introduce"luxurious materials such as precious leather, precious metals, and crystals"into intelligent terminals and intelligent panels.



联盟全案智能灯光代表

Galaxie Luminaire

one-stop service provider and manufacturer for lighting and intelligence solutions for both indoors and outdoors



China resources tower
Shenzhen



Dji Headquarter
Shenzhen



Bank of China
Hongkong



Raffles Place
Shenzhen



Mangrove Hotel
Sanya



Studio city Macau



Lankmark building
Suzhou

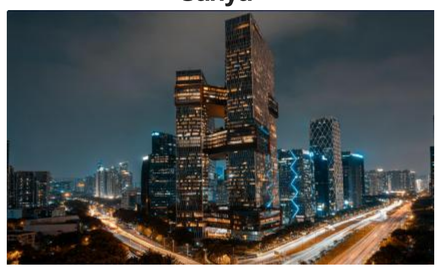

Tencent Headquarter Marina Ave.
Shenzhen

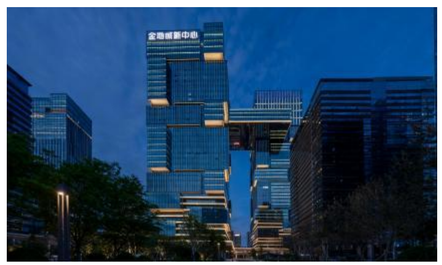

Gemdale Vissen Tower
Shenzhen

Galaxy intelligence is a company which provide the one-stop services for lights, lighting and the beauty of lightings to both households and enterprises. The services,produts and smart system have been widely applied to commercial and municipal usages.

The company is the industry leader for carbon 0-emmision, It is also accredited as National High-Tech Enterprises which equipped cutting-edge laboratory to run the tests for domestic and external QA.

Galaxy company have been cultivating in the industry for decades, it manufactured for many international-known brands and also served national and international galas as general contractor in terms of lights and lighting solutions. The events and Galas includes but not limited to G20 Summits, Hangzhou; BRICKs summit, Xiamen; One belt -one road summit, Huairou Beijing; 40th anniversary of Reform and Openning up, Shenzhou; Snow Board Stadium of Winter Olympics, Beijing.

Alson Galaxy is the main contractor for serials of tourism rresorts and cultrual heritages. e.g. The Forbidden city, Beijing; The Summer Palace, Beijing; Xi'an Crane Tower; Chinese Ancient Pagodas, such as Yellow Crane, Teng Wang Ge, Du FuJiang Ge and so on.

AUTOMATION REPRESENTATIVE OF THE ALLIANCE

Vastwise

vastwise 日顺科技



W Hotel Guangzhou
China

Vastwise——Smart Hotel Technology Expert



Park Hyatt Beijing
Beijing, China



W Hotel Guangzhou
Guangzhou, China



Andaz Hotel Shen-
zhen
Shenzhen, China



Xi,an Silk Road International Convention
Center



St. Regis Hotel Changsha
Changsha , China

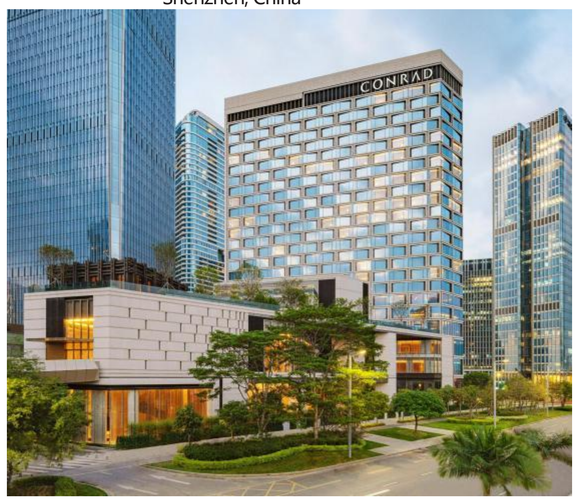

Conrad Hotel Shenzhen
Shenzhen, China

Vastwise established in 1993, is a national high-tech enterprise that integrates design, research and development, production, and sales. The company has large production bases in Guangzhou and Zhongshan, along with software development centers, product R&D centers, state-standard laboratories, domestic and international marketing centers, electronic factories, hardware factories, screen printing factories, laser engraving factories, surface treatment factories, and metal processing factories. Over the past 30 years, Rishun has provided services such as R&D, design, construction, installation, debugging, production, testing, and after-sales support for many internationally renowned hotel projects. The company also has over 30 sales and service offices and outlets across China.

HOTEL ART REPRESENTATIVE OF THE ALLIANCE

JIEN ARTS & DEVICE

集恒® JIEN
ARTS & DEVICE



Mandarin Oriental Shenzhen
China

JIEN——Luxury Hotel Art Design



Mandarin Oriental, Shenzhen
Shenzhen, China



Le Royal Méridien Shanghai
Shanghai, China

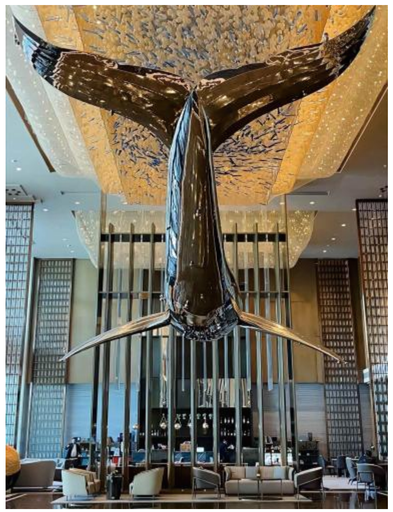

InterContinental Chenzhou
Chenzhou, China



DoubleTree by Hilton Yingde
Qingyuan, China



Sheraton Hong Kong Tung Chung Hotel by Shimao
Hong Kong, China



NUO Hotel Universal Beijing Resort
Beijing, China



Sofitel Xiongan Hotel
Baoding, China

JIEN is a soft furnishing company centered around artworks. Over the years, it has been involved in various fields as an art consultant and soft furnishing designer, including national convention centers, top international brand hotels, luxury clubs, and commercial complexes.

Our art consultancy division boasts exceptional artist resources and a product design team with top art academy backgrounds. The soft furnishing design division has extensive experience in comprehensive soft furnishing projects. The project implementation division is equipped with standardized production bases and fully self-operated production lines, providing the team with excellent cost control capabilities and a solid foundation for coordinated construction. Our extensive industry experience enables us to offer a complete service system, ensuring we provide clients with higher standards and comprehensive professional services.

CUSTOM FURNITURE REPRESENTATIVE OF THE ALLIANCE

DIHE Carpentry

DH 迪和木作

理 想 空 间 高 级 定 制



Morpheus Macau
China

DIHE Carpentry——Ideal Space High-end Customization



Fanyue Lingyun Luxury Mansion
Qingdao, China

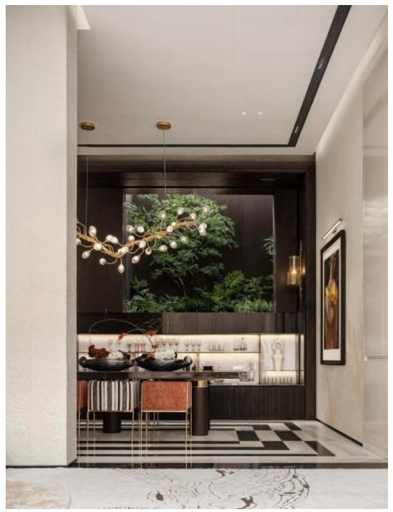

Poly Tianfu Luxury Mansion
Chengdu, China



China Merchants Cuican Jingyuan
Kunshan, China

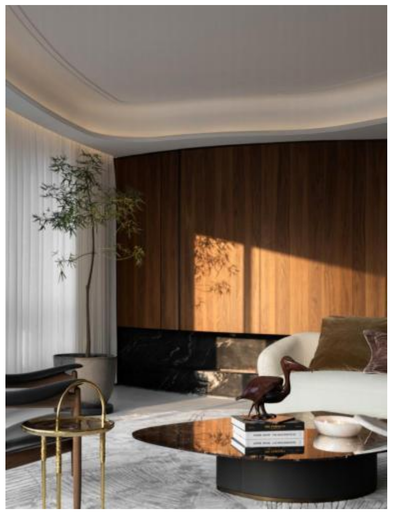

The Hidden Lakeside Residence of Cuihu
Shanghai, China

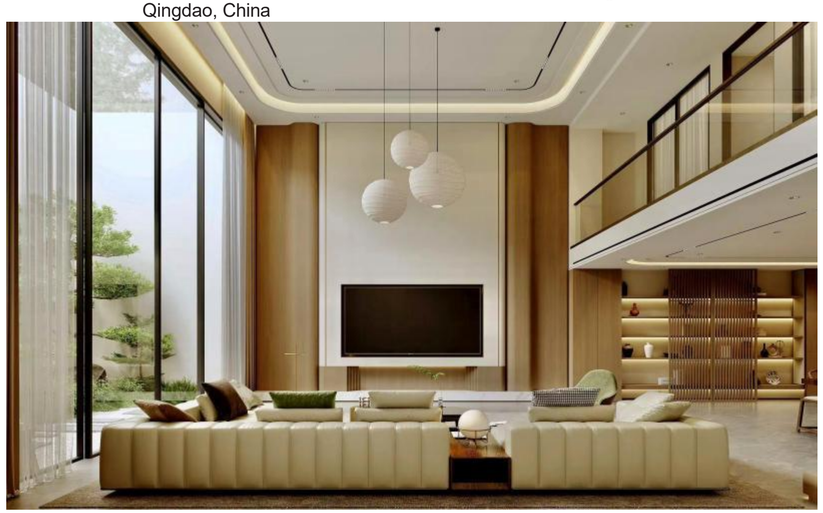

Yuehu Garden Luxury Mansion
Dongguan, China



Exquisite Boutique Homestay of Song Style
Zhejiang, China

DIHE Carpentry, originating from a love of art and the pursuit of high-quality living, are deeply convinced that every piece of furniture in the high-end custom home should be an exquisite work reflecting the cultural and artistic value. The brand selects top-notch materials from international luxury brands to create products for customers, emphasizing their requirements for life and quality, and respecting every inspiration and concept of the designer,s plan.

In order to perfectly implement the spatial plan, we globally search for the best matching materials, handcrafting the color by professional colorists and manually processing textures. We provide 100% customized service for any details in the design plan, ensuring that every detail presents the most extreme beauty and quality, allowing the designer,s ideas to be fully expressed. We use the most delicate craftsmanship and the highest standards to create high-end custom products and spaces with a theme of texture art.

COMMERCIAL KITCHEN EQUIPMENT REPRESENTATIVE OF THE ALLIANCE

JANYO



International Finance Forum Permanent Site
Guangzhou, China

JANYO——International Commercial Production Service Provider



International Finance Forum Permanent Site
Guangzhou, China



Guangzhou Baiyun International Convention Center
Guangzhou, China



InterContinental Hotel
Ezhou, China



Yunzhu Hotel
Guangzhou, China



Xiamen New Convention and Exhibition Center
Xiamen, China



Wuhan Optics Valley Convention and Exhibition Center
Wuhan, China

JANYO established in 2009 with a registered capital of 136 million RMB, is an international full-industry-chain commercial support service provider. The company integrates kitchen equipment, hotel supplies, commercial furniture, catering management, and intelligent information services. Jinyuan Technology offers end-to-end services from R&D, design, production, customization, and sales to installation, debugging, training, after-sales service, and operation.

The production base is located in the Yiling District High-Tech Industrial Park of Yichang City, Hubei Province, covering an area of over 40,000 square meters. The production workshops occupy more than 20,000 square meters, and the kitchen equipment exhibition hall spans over 10,000 square meters. Leveraging top-tier equipment for the entire production process and an extensive supply chain system, the company has established a one-stop procurement platform, providing time-saving, hassle-free, and cost-effective procurement services for its customers!

For over twenty years, the company has served clients including large central state-owned enterprises, state-owned enterprises, private enterprises, star-rated hotels, government agencies, educational and medical institutions, among others. Through the implementation of professional service processes, the company has earned the trust of numerous clients. Both project quality and product quality have been commended by various local governments, the National Quality Supervision and Inspection Center, and other national departments, receiving unanimous praise from owners and management teams alike.

CONSTRUCTION & DECORATION REPRESENTATIVE OF THE ALLIANCE

GALAXY INTERNATIONAL



Dusit Thani Waterfront Apartment Project
Balapitiya Sri Lanka

GALAXY INTERNATIONAL ——Global Five-star Hotels Decoration Solutions Leader



Ferronickel Plant in Morowali Regency
Indonesia



Twin Towers World Trade Center
Phnom Penh, Cambodia



Beauty Crown Hotel Cluster
Sanya, China

Galaxy International Hotel Decoration Group Co., Ltd. relies on the group,s rich experience and strong strength in the field of international hotel engineering decoration, hotel furniture and hotel stone, with the output of five-star hotel decoration solutions as the core, focusing on undertaking overseas high-end hotel decoration engineering business.

With a clear market positioning, Galaxy International Hotel Decoration Group has expanded to the global market, providing decoration solutions for the whole industry chain for five-star hotels, top entertainment venues, top commercial buildings and other projects in major overseas regions. With the group,s thousands of global hotel engineering case experience and large-scale intelligent manufacturing physical factory, Galaxy International Hotel Decoration Group is committed to developing into a whole industry chain hotel decoration solution service provider with international influence and its own unique advantages.



WALL PANEL
REPRESENTATIVE OF THE ALLIANCE

Foshan Bode Construction materials Co., Ltd.

Foshan Bode Construction Materials Co., Ltd. —— Specialized in Environmentally Friendly Wood-Plastic Profiles

Foshan Nanhai Bode Building Materials & Decoration Materials Co., Ltd. is a large-scale environmental protection decorative materials manufacturer specializing in the production of bamboo-wood fiber integrated wall panels and wood-plastic environmental protection materials, integrating scientific research, production and sales. The company has passed the ISO9000 quality management system certification.





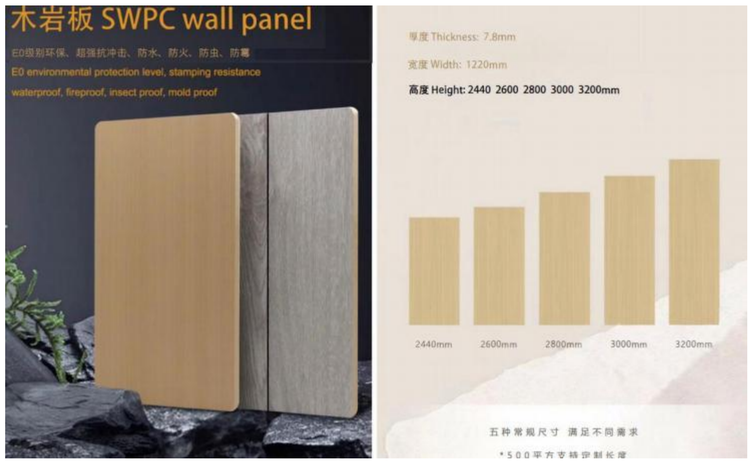





WALL PANEL
REPRESENTATIVE OF THE ALLIANCE

SEF Engineering LLC (SEFE)

SEF
ENGINEERING LLC



ABU DHABI AIRPORT DUTY FREE FITOUT PROJECTS
UAE

SEFE——High-Quality Building Solutions Provider



Ezdan Palace Hotel
Qatar



ALL ONDA RESTAURANT at KEMPINSKI PALM JUMEIRAH
UAE



EZDAN MALL
Qatar

SEF Engineering LLC (SEFE) was incorporated in UAE in 2007 specializes in complete turnkey solutions for interior fit-out services in creating , designing and fabricating unique, distinctive, high quality spaces in line with the individual needs and demands of local and international clients.We have been a progressive and successful multi-discipline fit-out contractor with capabilities in interior contracting, prefabrication services and trading businesses.

Over the years, SEFE has established a reputation for dedication, efficiency, adaptability, and resourcefulness in providing construction and fitting-out solutions to our valued clients, which include property and real estate developers, architects, consultants, engineering companies, owners, investors and occupiers from a variety of sectors ranging from government, commercial, industrial, educational (institution and schools) to residential.

CUSTOM FURNITURE REPRESENTATIVE OF THE ALLIANCE

Shenzhen Harman Construction
& Decoration Engineering



JW MARRIOTT JAIPUR RESORT & SPA
Jaipur , India

Shenzhen Harman——Leading Architectural Decoration Company in China



Hyatt Regency Tokyo Bay
Japan



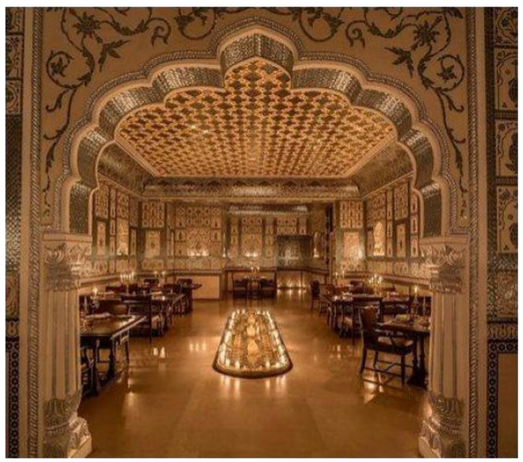

JW MARRIOTT JAIPUR RESORT & SPA
India

Shenzhen Harman Construction & Decoration Engineering, established in April 2015, is a specialized architectural decoration company under Harman Group with a registered capital of 100 million RMB. The company holds top-tier certifications, including Class-A qualifications for architectural decoration design and construction, curtain wall engineering, and Class-1 qualifications for mechanical and electrical installation. It also has qualifications in building fire protection, electronic and intelligent systems, general contracting, cleanroom, exhibition display integration, and security systems. Recognized as an AAA credit-rated enterprise in China's architectural decoration industry and a "Contract-Abiding and Trustworthy" enterprise in Guangdong Province, Shenzhen Harman is also designated as a high-tech enterprise by the Shenzhen government.

Since its establishment, Shenzhen Harman has emphasized team building, attracting and nurturing top talent in the decoration industry. The company adheres to a "People-Oriented and Systematic Management" philosophy, developing a robust and effective corporate management system. Shenzhen Harman has achieved integrated certifications for ISO9001 Quality Management, ISO14001 Environmental Management, and ISO45001 Occupational Health and Safety Management.

CONSTRUCTION & DECORATION REPRESENTATIVE OF THE ALLIANCE

Zhonghai Decoration

中|海|装|饰



The Headquaters of Zhonghai Decoration
Shenzhen, China

ZHONGHAI DECORATION ——Providing Comprehensive Services for The Entire Industrial Chain of Architectural Decoration

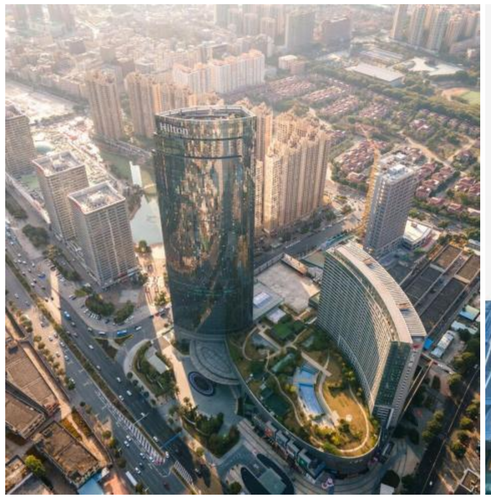

Hilton Dongguan
Dongguan , China

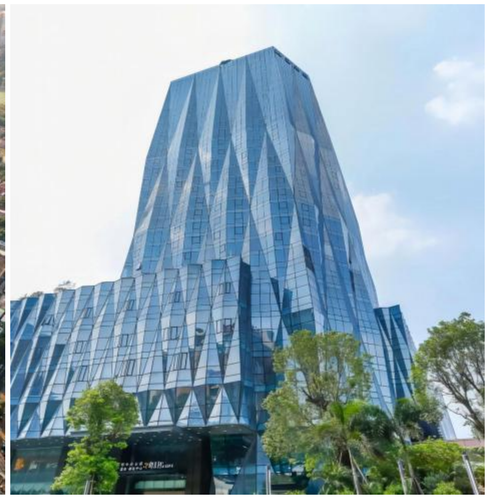

Guangzhou Estandon Hotel
Guangzhou , China



Hengyue Shenzhen Bay
Shenzhen , China



Guangzhou International Commerce Centre
Sun Hung Kai
Guangzhou , China



WYNDHAM GRAND Zhaoqing Downtown
Zhaoqing , China



International Hotel Luoyang
Luoyang , China

Shenzhen Zhonghai Decoration Co., Ltd., established in 2015, is a leading building decoration enterprise under the Topteck Stone Group, which specializes in providing comprehensive stone solutions across the entire industrial chain. Positioned within the Guangdong-Hong Kong-Macao Greater Bay Area, Zhonghai Decoration strategically extends its influence to the national market. Leveraging the group,s premium quarry resources and engineering expertise, coupled with its robust technical capabilities and specialized service team, the company has forged long-term strategic partnerships with renowned enterprises such as Sun Hung Kai Properties, Seaview Group, Hengyu Group, Huafa Group, Vanke Group, Huijing Group, TEDA Construction, Agile Real Estate, Huiyuan Real Estate, and Jinbin Development. These collaborations have solidified Zhonghai Decoration,s esteemed reputation within the industry.

Zhonghai Decoration holds key professional qualifications, including first-class professional contracting for architectural decoration and finishing works, as well as second-class professional contracting for architectural curtain wall works. The company has successfully obtained ISO triple-system certification and is committed to delivering full industrial chain design and construction services for the architectural decoration sector. With extensive experience and significant competitive advantages in interior decoration, curtain walls, landscaping, and intelligent systems, Zhonghai Decoration serves a diverse range of high-quality projects, including hotels, commercial spaces, residential properties, real estate developments, and educational institutions.

HOME TEXTILES
REPRESENTATIVE OF THE ALLIANCE

Yuanzhicheng Home Textiles

Yuanzhicheng
源志誠家紡

The Londoner Macao
Macau, China

Yuanzhicheng Home Textile——High-end Customizer of Soft Decoration for Global Star-rated Hotels



Morpheus Macau
Macau, China



Hyatt Regency Orange County
California, USA



Waldorf Astoria Xiamen
Xiamen, China



Raffles Hotel & Andaz Hotel Macau
Macau, China



The Parisian Macao
Macau, China



25Hours Hotel Dubai One Central
Dubai



Ritz - Carlton Macau
Macau, China



Four Seasons Hotel Macau
Macau, China

Yuanzhicheng Home Textiles Co., Ltd. was established in 1994. It is a professional company integrating R & D and design, weaving, dyeing and finishing, finished product processing, electric products, supporting installation, and sales services. The company has modern workshops and advanced production equipment. Its product quality management has fully passed the ISO9001:2008 Quality Management System Certification.

The company can design and develop highly personalized and functional product series and integrate and match them according to the style positioning of hotel owners and different projects.

The company's sales network covers five continents. In the operation of hotel projects over the years, it has formed a customer base of international top - brand hotels, including hotel groups such as InterContinental, Starwood, Shangri - La, Hilton, Hyatt, Marriott, and Accor. The successful cooperation with them has won the company a very high reputation among peers and customers. As a leader in the domestic decorative fabric industry,"Yuanzhicheng Home Textiles" has become a well - known brand in the Chinese home textile industry.

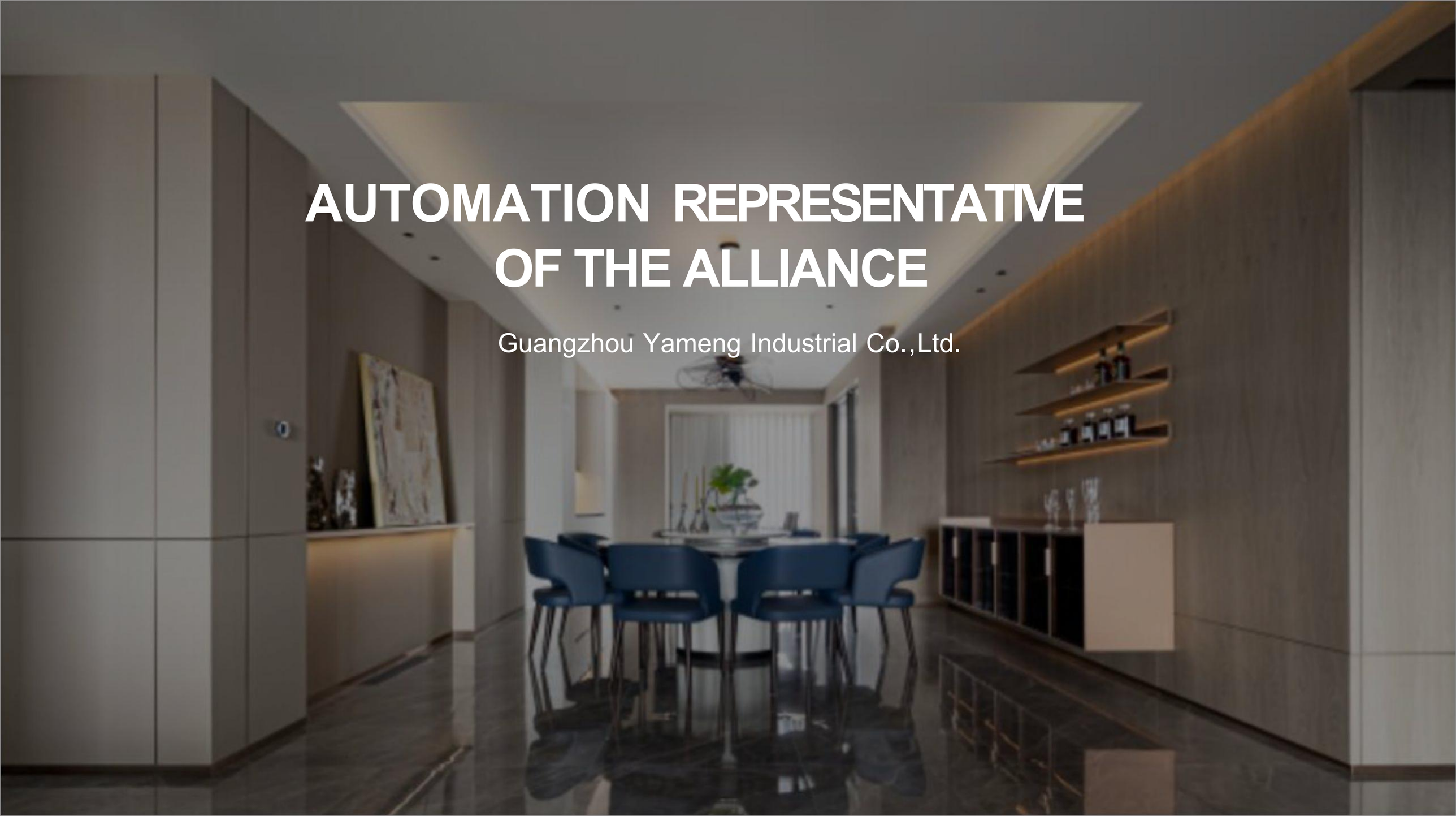

AUTOMATION REPRESENTATIVE OF THE ALLIANCE

Guangzhou Yameng Industrial Co.,Ltd.

Guangzhou Yameng——Intelligent R&D Solutions Customizer

Yameng International is a rapidly developing enterprise with a strong passion for innovation. Founded on November 24, 2011, it integrates product design, software and hardware development, information technology development, general artificial intelligence system research and development, production and manufacturing, sales, and services. It is a national high-tech enterprise and a technology-based small and medium-sized enterprise.



Designer Brands,Intelligent Designated Partner



Boloni,s Intelligent Designated Partner



Vanke,s Intelligent Designated Partner



Holike,s Intelligent Designated Partner

PREFABRICATION TECHNOLOGY REPRESENTATIVE OF THE ALLIANCE

Senlin Architectural Decoration System

Shanghai Senlin Architectural Decoration System Co., Ltd. —— Pioneer of Decorative Prefabricated Systems



Nanchang Hangxin Building



Nanjing Gulou Hospital



Qianhai Life Pearl River New Town Clinic

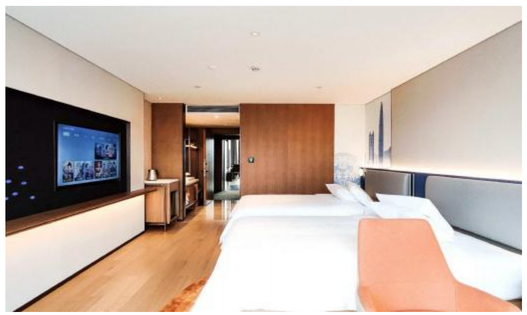

Hampton by Hilton Hotel



Shenzhen New Media Tower

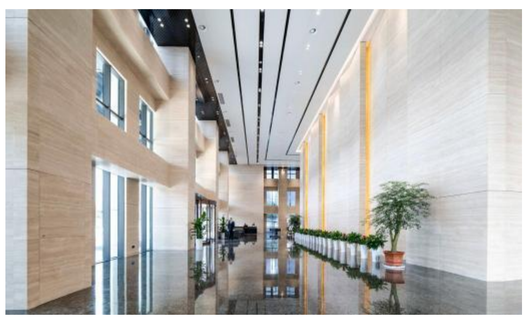

Xingfa Group Headquarters Building

Shanghai Senlin Architectural Decoration System Co., Ltd. was founded in 2008, with R&D and production bases established in Shanghai. Since its inception, by learning and drawing on the concept of German architectural decoration industrialization, the company has independently developed technologies and products for prefabricated decoration systems, promoting the development of China's decoration industry towards a low-carbon, green and sustainable direction.

Over the years, Senlin has cultivated a high-level team specializing in R&D, manufacturing, design and construction management, obtained multiple patents, and created the Senlin Prefabricated Decoration System. This system forms a complete and perfect decorative space, which has been successfully applied to the interior decoration of many urban landmark buildings, as well as projects in medical care, chain industries and other fields. Among them, several projects have won the Luban Award, Green Building Three-Star Certification and LEED Certification.

Senlin has continuously made independent innovations and promoted technological progress in the decoration field, and was awarded the Shanghai High-Tech Enterprise Certificate in 2020. The company attaches particular importance to quality, environment and occupational health management in the production process, and has passed the corresponding ISO certifications.

As Senlin continues to grow and expand, it has successively established Shenzhen Senlin Architectural Decoration System Engineering Co., Ltd., Senlin (Nanjing) Architectural Decoration System Co., Ltd., and Hunan Senlin Decoration Materials Co., Ltd. (manufacturing base), laying a solid foundation for Senlin's further development.

Through the persistent and arduous efforts of all employees over the years, Senlin has grown into a representative and influential manufacturer of prefabricated decoration systems in the industry, as well as a one-stop solution service provider for interior decoration. It has also become a well-known and important brand in China's prefabricated decoration industry.



ARTISTIC COATINGS REPRESENTATIVE OF THE ALLIANCE

Guangdong Yunyi Coatings Technology Co., Ltd.

Guangdong Yunyi Coatings Technology Co., Ltd. —— Pioneer of Next-Generation Environmentally Friendly Functional Coatings

National High-Tech Enterprise, National-Level EIA Production and Research Base

Strategic Partner of JD International Overseas Platform

Strategic Partner of Beike Decoration, Shangceng Decoration, and Shengdu Home Decoration

Shenzhen Parkland Real Estate Project

Suzhou Road King Phoenix City

Qingdao New Town Community



Headquaters factory



Shenzhen Parkland Real Estate Project



Suzhou Road King Phoenix City

SIGNAGE & DIRECTORY
REPRESENTATIVE OF THE ALLIANCE

铭策文化科技集团
MINDSET CULTURE AND TECHNOLOGY GROUP
文化科技服务全产业链

Mindset Culture & Technology Group —— Whole Industry Chain of Cultural and Technological Services



Poly Water Town Shopping Center



Star River Bay Hotel

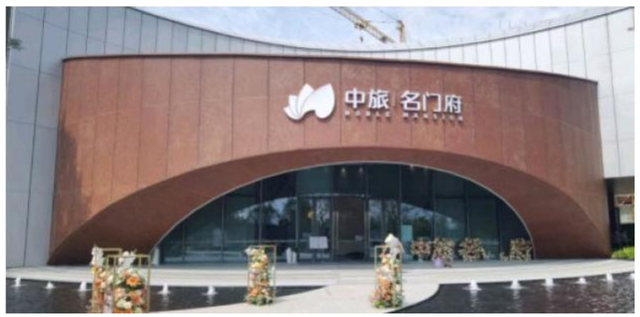

CTS Mingmen Mansion



Changuifang Digital Audio-Visual Culture Industrial Park



Zhonghai Huawan

Mingce Culture & Technology Group was originally founded in 2003. To better serve customers and meet the development needs of its own brand, the group has successively established a number of wholly-owned subsidiaries and regional business branches with the"Youwei Brand"as the core, forming a comprehensive solution service provider that fully covers planning, design, manufacturing, installation and services.

The brand has always been customer-centered. It has set up a R&D and manufacturing base of over 10,000 square meters in Guangdong. It has served more than 2,000 leading and well-known enterprises at home and abroad, completed more than 10,000 high-quality industry design and engineering cases, and possesses breakthrough innovation capabilities and the ability to design and construct high-difficulty non-standard projects in the involved fields.

It has won more than 60 national invention patents, utility model patents and design patents. Over the years, it has been awarded honors such as National High-Tech Enterprise, Gazelle Enterprise, Four Mainstay Enterprises, IAF&CNAS: China Management System Triple Certification, Contract-abiding and Credit-worthy Enterprise, and Guangdong Provincial First-class Advertising and Signage Enterprise.

The brand has always adhered to focusing on the two main tracks of design innovation and sophisticated manufacturing, and is committed to providing customers with tailor-made exclusive solutions through all-round services.



PREFABRICATION TECHNOLOGY REPRESENTATIVE OF THE ALLIANCE

Meijiamei Technology Co., Ltd.

Kmzh

Meijiamei Technology Co., Ltd. —— Specialized in 3D Intelligent Assembly Systems



Hampton by Hilton

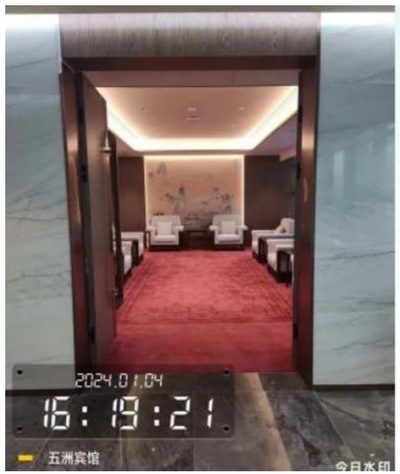

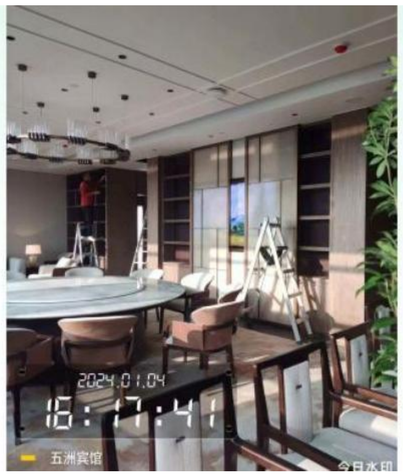



Shenzhen Wuzhou Hotel

Jiammei Zhujia is the primary strategic brand under Heyuan Meijiamei Technology Co., Ltd. Heyuan Meijiamei Technology Co., Ltd. owns six major brands"：Meijiamei, Jinhang, Jiammei Zhujia, Meijiamei Creativity, Little Bee, and ELLECASA", as well as four production bases in Heyuan, Dongguan, Foshan, and Chengdu. It is a group company integrating R&D, production, and sales of products such as home plastic accessories, basic hardware, cabinet and wardrobe storage hardware, in-cabinet intelligent lighting systems, decoration materials, and leather door soft packs.

Jiammei Zhujia focuses on the R&D, production, and sales of 3D intelligent assembly systems. Its products cover wall panels, ceilings, floors, keels, fasteners, etc. With customized tailoring, systematic output, and standardized assembly, it can meet the needs of prefabricated decoration with 6-sided adjustment in the 3D space of walls, floors, and ceilings. The system products are applicable to high-end home decoration and various public decoration projects, and have been highly praised by the industry and customers as"more choices, faster construction, better quality, and cost-saving".

GLOBAL SERVICE INFINITE OPPORTUNITIES

200+
PROJECTS

50+
COUNTRIES/REGIONS

30 Billion
ANNUAL FIXED REVENUE

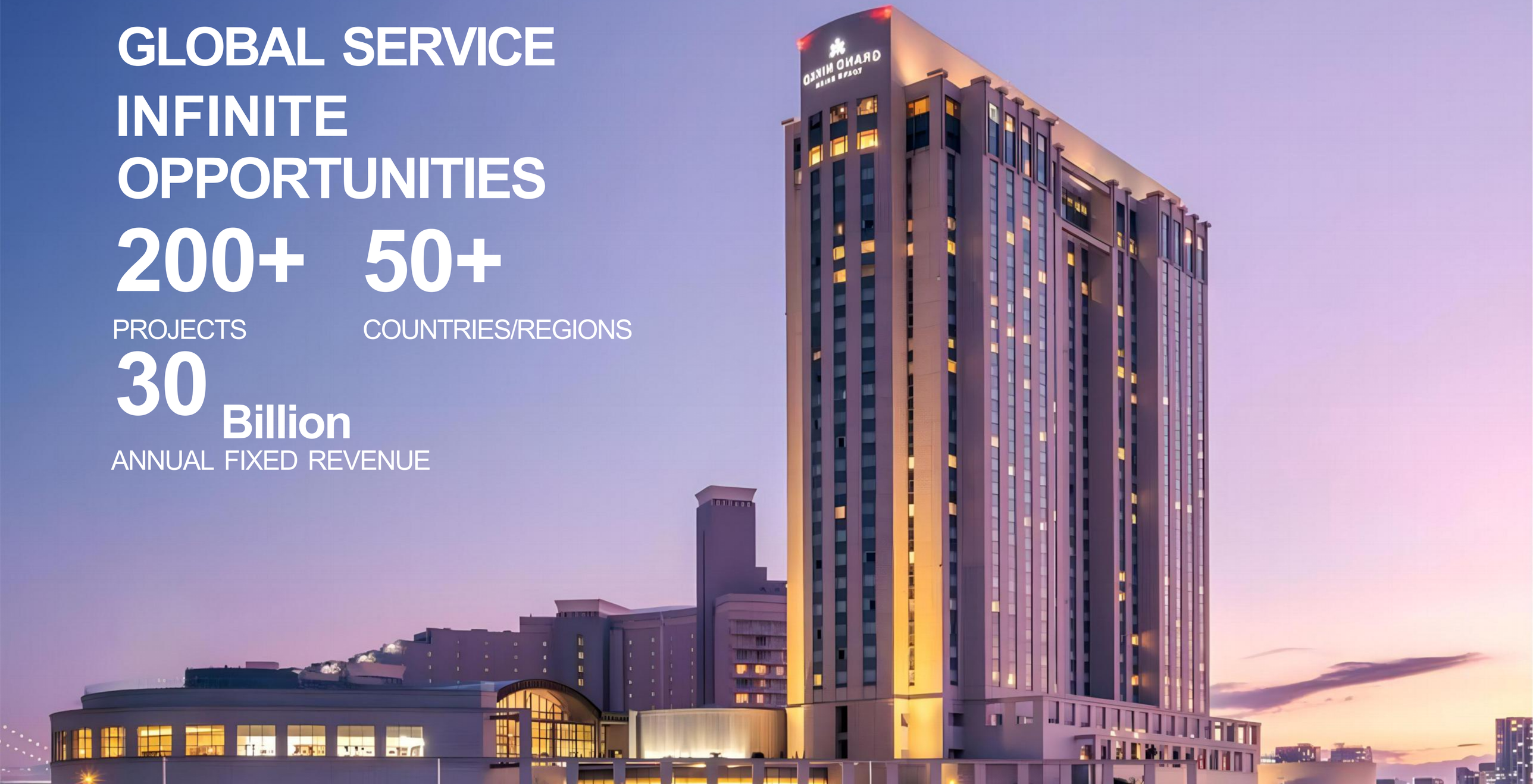

Grand Nikko Tokyo Daiba
Japan,Tokyo

COMPANY PHILOSOPHY

COMBINING PREMIER ECOSYSTEMS FOR COMPREHENSIVE FIT-OUT SOLUTIONS



The core concept is to integrate leading ecological service providers and supply chains in the international commercial decoration industry through the HARMAN Five-star Alliance.

Relying on the hotel investment fund led by shareholder enterprises with subordinate protection, as well as a reliable, transparent and efficient supply chain integration ecological model, sustainable innovation and top-notch on-site quality control, it provides integrated services throughout the whole life cycle with better prices, shorter construction periods and higher quality, creates value exceeding expectations for customers, and sets a benchmark in the industry.

Waldorf Astoria Lusail
Doha, Qatar

TARGET MARKET

PRECISION CRAFTING CUSTOMIZED LUXURY

Harman Group is committed to the investment and development of five-star hotels. It provides services for high-end engineering projects such as international five-star hotels, Grade A office buildings, top luxury mansions and villas, tourist resorts, and luxury brand flagship stores. By offering customized, high-quality and time-efficient engineering services, it meets the diverse and high-standard implementation requirements of customers.



Atlantis, The Palm
Dubai

COMPANY BUSINESS SCOPE

Hotel Investment: Invest in globally selected hotel projects. It is a hotel investment fund led by shareholder enterprises and guaranteed by the subordinated party.

Project Planning: Develop detailed project plans according to customers,needs to facilitate the smooth progress of the projects.

cost estimation: Provide accurate project cost consultation and budget control to ensure the efficient implementation of projects within the budget.

Decoration Engineering: Take charge of the general contracting of the decoration project of the project to ensure the project quality and progress.

Spatial Design: Offer innovative commercial space design solutions to meet customers,personalized needs.

Furniture Customization: Customize high-end furniture to enhance the overall quality and aesthetic appeal of the project.

Soft Decoration Engineering: Provide soft decoration design and supporting services to create a comfortable and beautiful space environment.

Building Materials: Integrate the supply chain of high-quality building materials to ensure the quality and stable supply of materials.

Engineering Construction: Organize an efficient construction team to ensure that the project is completed on time and with high quality.

Brand management: Assist customers in brand operation to enhance the market competitiveness of the project.

Marketing: Provide market promotion, marketing strategies and implementation to help customers achieve their business goals.



International Commerce Centre · Sky100 Hong Kong Observation Deck
Hong Kong , China

LEADING THE NEW FUTURE OF GLOBAL HIGH-END FIT-OUT SUPPLY CHAIN

Establishing a Five-star Main Material Selection Alliance in the Fit-Out Industry



Mesm 东京JW万豪-傲途格精选酒店
日本 东京

五星主材优选联盟
Five-star Main Material Selection Alliance

A COLLABORATIVE PLATFORM FOR GLOBAL LEADING FIT-OUT ENGINEERING SUPPLY CHAINS

The Five-star Main Material Selection Alliance is a collaborative platform for the world,s top fit-out engineering ecosystem supply chain, comprising 15 internationally leading supply chain enterprises. These companies possess extensive high-quality fit-out project experience in their respective specialized fields.

WITH HARMAN GROUP AS THE CORE INTEGRATE THE LEADING RESOURCES WORLDWIDE

The Five-star Main Material Selection Alliance creates a world-class full-service fit-out ecosystem. It supports Chinese strong brands in expanding globally, provides exceptional engineering services to hotel clients worldwide, sets industry benchmarks, and pioneers a brilliant future for China,s hotel engineering fit-out industry.

ENTERPRISE COOPERATION



Morpheus Macau
China

COLLABORATING WITH CHINA'S STATE-OWNED CONSTRUCTION GIANTS TO EXPAND INTERNATIONAL MARKETS TOGETHER

In past overseas projects, Harman Group has maintained excellent cooperative relationships with the international divisions of major state-owned construction enterprises such as China State Construction, China Railway Construction, Beijing Construction Engineering, Shanghai Construction Group, China Communications Construction, Jianyi Group, and Foshan City Construction Engineering. Building on these collaborations, Harman Group aims to achieve deeper and broader mutually beneficial development.

中國建築 CHINA STATE CONSTRUCTION
中国铁建
北京建工 BEIJING CONSTRUCTION ENGINEERING GROUP
SCG 上海建工集团
中国交建 CHINA COMMUNICATIONS CONSTRUCTION
建藝集團 JIANYI GROUP
佛山市城市建设工程有限公司 FOSHAN CITY CONSTRUCTION ENGINEERING CO., LTD

ENTERPRISE COOPERATION

COLLABORATING WITH INTERNATIONAL DESIGN GIANTS PRESENT THE WORKS OF TOP MASTERS

In its past overseas projects, the Harman Group has had very in-depth co-operation with internationally top-notch architectural design and interior space design companies such as CCD (Cheng Chung Design), HBA, YOO, PLD, and soda, perfectly presenting the works of top designers.

CCD
ChengChung Design

HBA

soda®
spirit of design analogy

yoo





BUILDING A"GLOBAL DUAL HUB"

GLOBAL DESIGN AND SERVICE CENTER

Singapore

Harman Group has established a Global Design and Service Center in Singapore, primarily responsible for project design in domestic and international markets, project implementation services for international markets, international brand management, marketing, and customer management. The Singapore center office building will showcase the company,s design team, brand philosophy, high-quality case studies, and service capabilities. Leveraging Singapore,s design resources, the international team will provide efficient and professional service support.



Foshan, China

The Group is establishing its headquarters in Gaoming District, Foshan, China, which will serve as the Harman Group Global Ecosystem and Marketing Center. The headquarters will be responsible for the company,s headquarters office, strategic decision-making, operations management, promotion and marketing, member enterprise services, coordination and management of the main material supply chain for domestic and international projects, domestic market development and project implementation services, and domestic customer management.

In addition to basic functions such as office and business operations, the headquarters building will showcase the industry introductions, product displays, and service content of its various ecosystem service providers. It will feature multi-functional exhibition halls, interactive experience zones, primary material selection centers, and standard model rooms, allowing customers to directly understand the group,s professional services and product quality. The headquarters will regularly host client visits, industry exchange conferences, product launch events, and other activities.

GLOBAL ECOSYSTEM AND MARKETING CENTER

The Torch Doha

HARMAN GROUP



THE PIONEER OF INVESTMENT AND TURNKEY SOLUTIONS FOR GLOBAL HOTELS

CONTACT US

CHIEF EXECUTIVE OFFICER

Javon Wei

Mobile: +86 156 2650 0858

Email: zhulie1999@163.com

FOSHAN OFFICE

Harman (Guangdong) International Engineering Co., Ltd.

Address: 5FB01-02, East Gate 1, Louvre International Furniture Expo Center, Lecong, Shunde, Foshan, Guangdong, China

HONG KONG OFFICE

Modular Tech Build Limited

Address: Room 2D-02, 2/F, On Ho Industrial Building, 17-19 Tai Wai Road, Sha Tin, New Territories, Hong Kong